



Government of **Western Australia**
South Metropolitan Health Service
Fiona Stanley Fremantle Hospitals Group

A public sector student placement experience

Sue Alexander, AH Education Director, FSFHG

NACHEN representative for WA Health Chief Health Professions Office

2019 National Allied Health Conference, Brisbane 5.8.2019

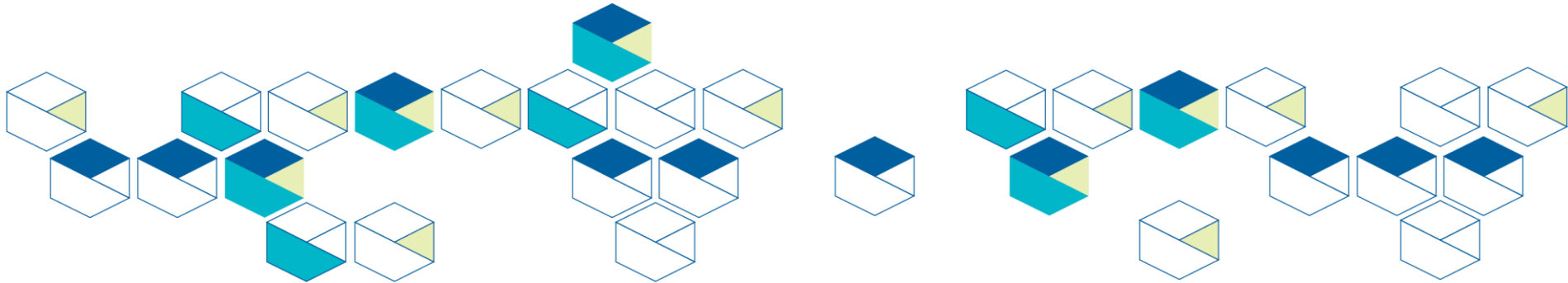

South Metropolitan Health Service

- Fiona Stanley Hospital - tertiary quaternary care/ state wide services
- Fremantle Hospital – mental health, aged care & rehab', elective surgery
- Rockingham General Hospital – general hospital
- Murray Districts Hospital- local hospital
- Public Health – ambulatory services
- Peel Health Services (Private/ public general)

FSFHG

- Two hospitals
- Allied Health x 9 departments
- 500X AH staff
- 2.5 FTE centrally coordinated AH Educators

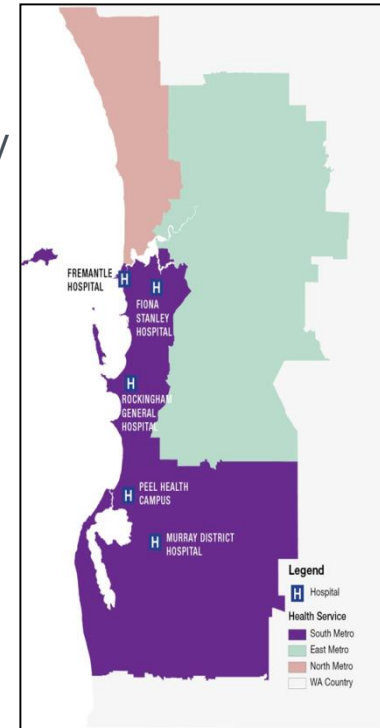

WA Training Institutions

All WA universities Perth based

Placement requests from all + interstate facilities

Universities	Allied Health Courses offered		
University of WA	Podiatry Exercise Physiology	Audiology	Clinical & Neuro Psychology
Notre Dame	Physiotherapy		
Murdoch	Social work	Clinical & Neuro Psychology	Exercise Physiology
Curtin	Speech Pathology Dietetics Speech Pathology	Exercise Physiology Physiotherapy Podiatry	Clinical & Neuro Psychology Social Work Occupational Therapy
Edith Cowan	Exercise Physiology Social Work Speech Pathology	Clinical & Neuro Psychology Occupational Therapy	Dietetics



Governance Framework

No WA Health central coordination of AH placements

- Scoping project for Central Clinical Placement Management System 2016-17
- Centralised contracts historically held with WA Health
 - 2016 delegated to Area Health Services
 - 2019 returning to WA Health

Government of Western Australia
Department of Health

**STAFF AND STUDENTS
CLINICAL PLACEMENT AGREEMENT**

Details of the parties

Name of Health Service Provider	South Metropolitan Health Service
Address:	102-118 Murdoch Drive, Murdoch WA 6150
ABN:	13 993 260 709
Contact for Notices:	Manager, Office of the Executive Director, Anna Clippingdale & Nikki Liley
Email for Notices:	Anna.Clippingdale@health.wa.gov.au & Nikki.Liley@health.wa.gov.au
Phone Number:	6162 2418

Name of Institution:	<<name of the Educational Institution>>
Address:	
ABN:	
Contact for Notices:	
Email for Notices:	
Phone Number:	

Placement coordination = course by course / site by site/ dept by dept

FSFHG = only cross discipline coordination



Placement investment

Contracts management each Uni

- Governance process
- Business analysis and management

Government of Western Australia Department of Health	
STAFF AND STUDENTS CLINICAL PLACEMENT AGREEMENT	
Details of the parties	
Name of Health Service Provider:	South Metropolitan Health Service
Address:	102-118 Murdoch Drive, Murdoch, WA 6150
ABN:	13 993 250 709
Contact for Notices:	Manager, Office of the Executive Director, Anna Clippingdale & Nikki Lay
Email for Notices:	Anna.Clippingdale@health.wa.gov.au & Nikki.Lay@health.wa.gov.au
Phone Number:	6152 2418
Name of Institution:	<<name of the Educational Institution>>
Address:	
ABN:	
Contact for Notices:	
Email for Notices:	
Phone Number:	

Negotiations – when, how many, where
x 9 departments



Supervisor training – Uni & Workplace



Placement investment



On-boarding process

- Systems set up
- Induction & orientation
 - ICT & site safety training
- Individualised student training/ supports

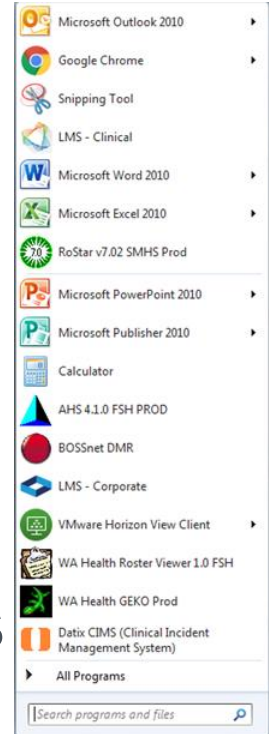
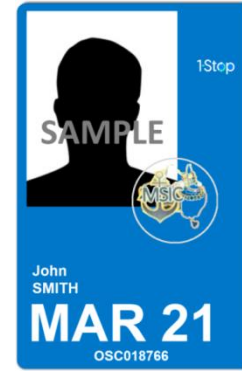

Placement investment

2018 Number of AH Students who have Received Orientation by the AH Ed Team, by Profession (n = 347)

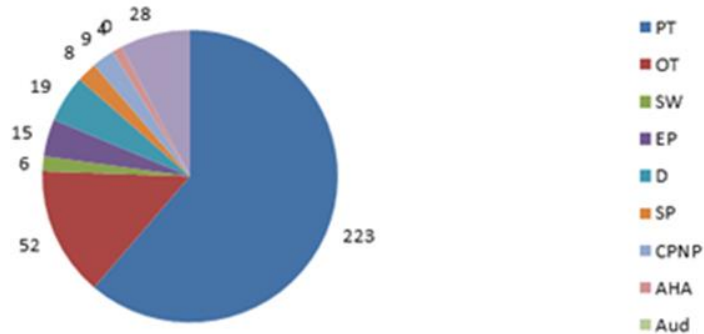

Number of AH students undertaking orientation with the AH Ed Team

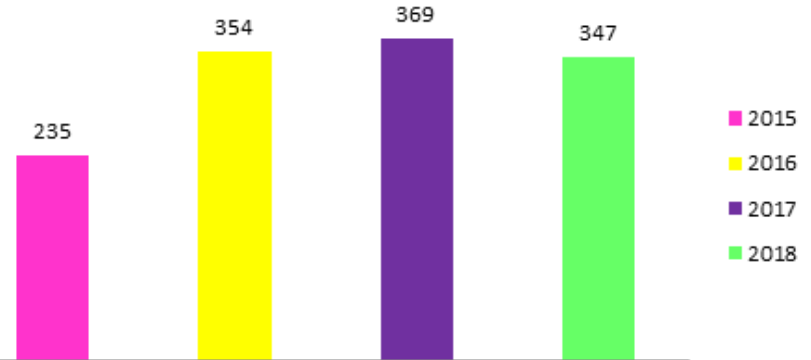

Placement investment

During placement support

- Supervision
- Trouble shooting
- Student Assessment

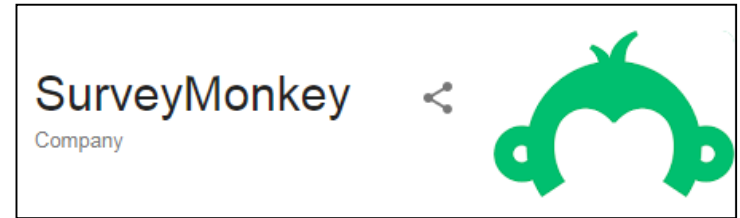

Post placement - survey staff and students -
analysis, synthesis and action on feedback



Costs/benefit

Costs	Benefits
Meeting governance, financial, safety and contractual requirements	Clinical support when student “up to speed”
Induction & orientation	Research assistance/ support
Administrative time	Project work
Supervision time – lost clinical	Access to teaching expertise
	Supervision experience and training for staff
	Tunnel for future workforce
	Increased occasion of service (variable)



Public sector issues

Governance
culture

Workforce
Models

Business focus

Digital
infrastructure

Service Models



Thanks for listening

Sue Alexander, Allied Health Education Director

FSFH Allied Health Education: *reflect and learn together*

South Metropolitan Health Service

Fiona Stanley Fremantle Hospitals Group

Fiona Stanley Hospital

Level 2, Education Building, 11 Robin Warren Drive, Murdoch WA 6150 Postal address: Locked Bag 100 Palmyra DC, WA 6961

Desk Phone 61 8 61522857/ Pager 61 8 61529444

Email: susan.alexander@health.wa.gov.au

www.southmetropolitan.health.wa.gov.au

www.fsh.health.wa.gov.au

Excellent health care, every time

Care ■ Integrity ■ Respect ■ Excellence ■ Teamwork

